

MODIFICATION DA_F
MAIN CHANGES CLOUDED IN RED, DETAILED DESCRIPTION
OF MODIFICATIONS ARE NOTED WITHIN THE S.E.E.
ADDITIONALLY, REFER TO COMPARISON SHEETS 02-04

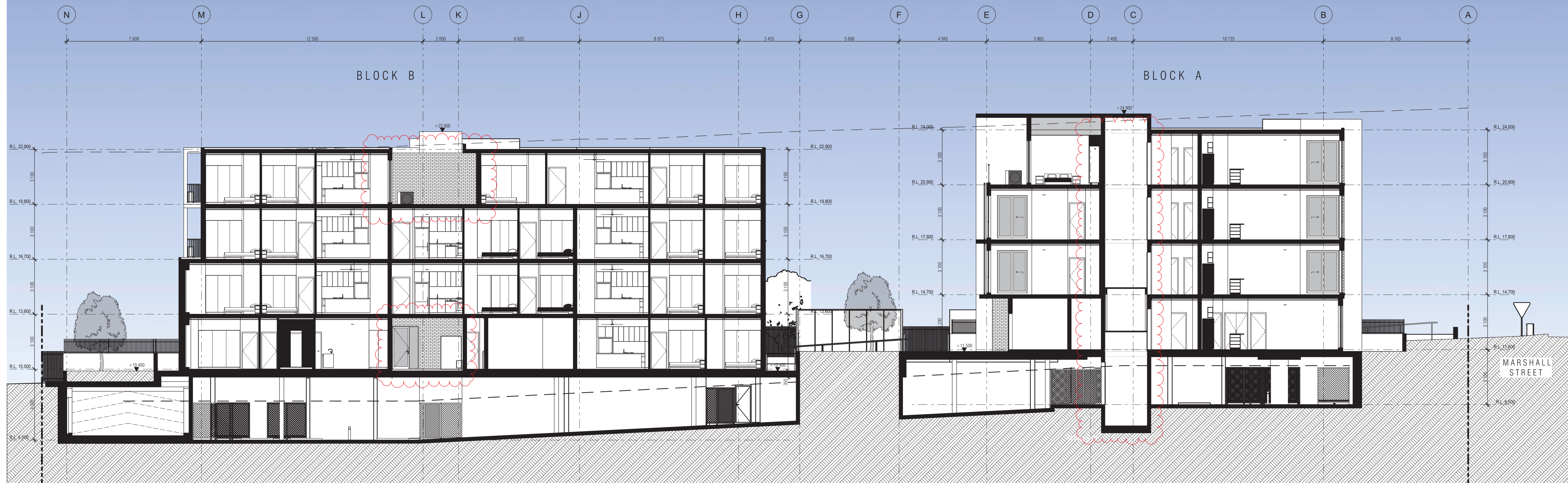

1 Section C
Scale 1:125 @ A1

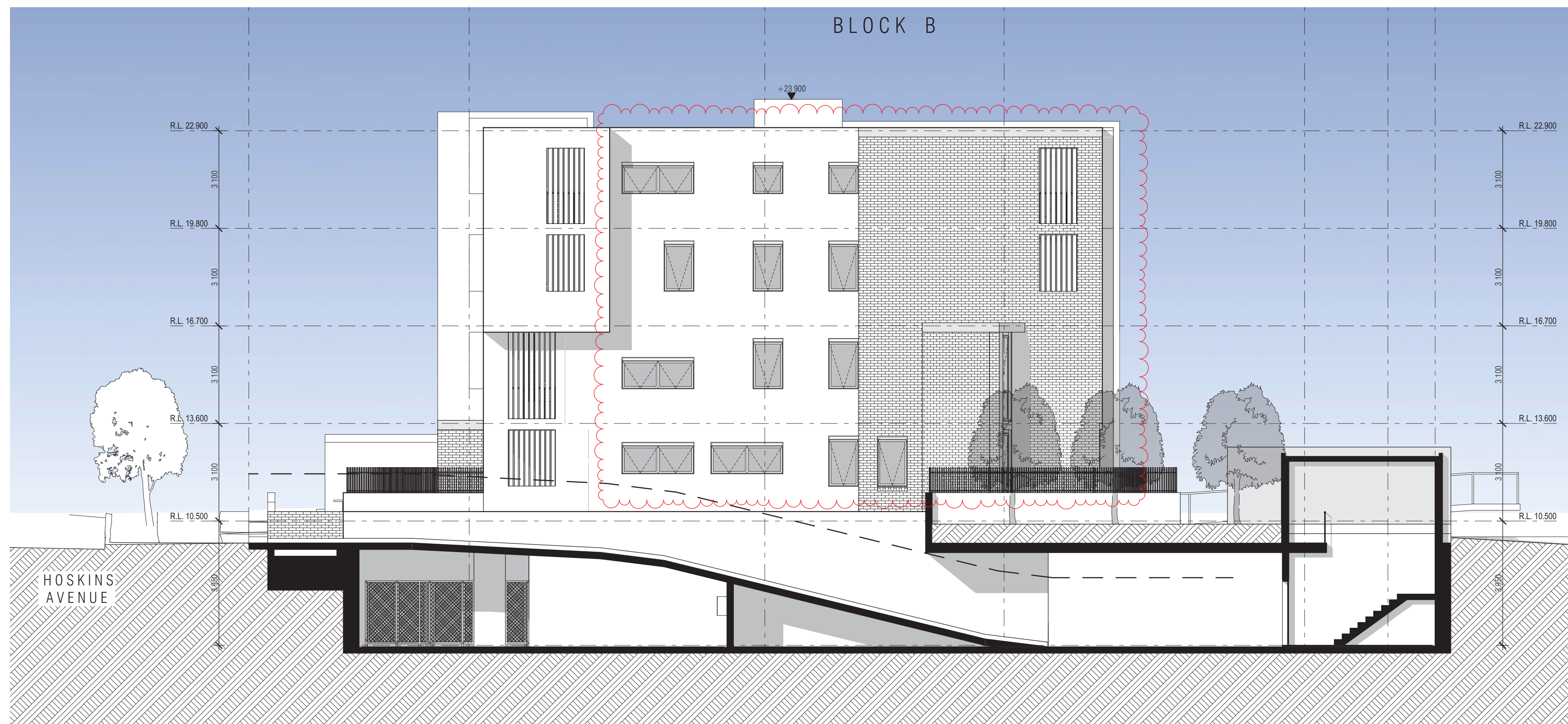

2 Section D
Scale 1:125 @ A1

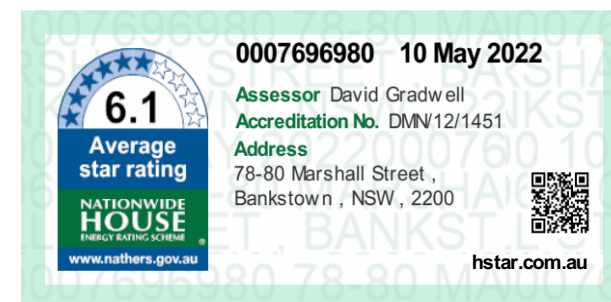

DA_F	ISSUED FOR \$4.55 MODIFICATION APPLICATION	9/05/2022	MM	AH
ISSUE	AMENDMENT	DATE	DRAWN	CHECKED
Print Date	Monday 9 May 2022 5:58 pm			

GENERAL NOTES
Figured dimensions shall be taken in preference to scaling. Drawing to be read in conjunction with information on first page. Check all dimensions and levels on site before commencing work or ordering materials. All existing ground lines & levels location are approximate, therefore to be verified on-site by the builder. Any discrepancies to be verified back to Zhinar Architects before proceeding. All workmanship and materials shall comply with all relevant codes, ordinances, Australian Standards and manufacturer's instructions. Unless noted 'Issued for Construction', drawing not to be used for construction.

COPYRIGHT: INFORMATION ON THIS DRAWING IS THE COPYRIGHT OF ZHINAR ARCHITECTS PTY LTD. COPYING OR USING THIS DRAWING IN WHOLE OR PART WITHOUT WRITTEN PERMISSION INFRINGES COPYRIGHT. ALL ART, GRAPHIC REPRESENTATIONS ARE INDICATIVE ONLY.

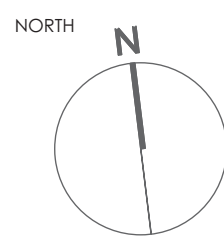

PROJECT STATUS

s4.55 Modification Application

Original DA:
Tony Owen Partners

SHEET TITLE

Sections C, D
s4.55 Application

DESIGNED: AH
DRAWN: MM
COMMENCED: Dec 2021
SCALE: AS NOTED
PRINT: A1 SHEET
L.G.A.: City of Canterbury Bankstown Council

Zhinar Architects Pty Ltd
Suite 1, Level 2
2 Rowe Street
Eastwood NSW 2122

+61 2 8893 8888 / p
www.zhinar.com.au / w
28 495 869 790 / otn

PROJECT NAME

Residential Flat Building
Marshall St Apartments
80 Marshall Street, Bankstown NSW 2200

JOB No. 08747
DRAWING No. DA 14

ISSUE
F